

front elevation

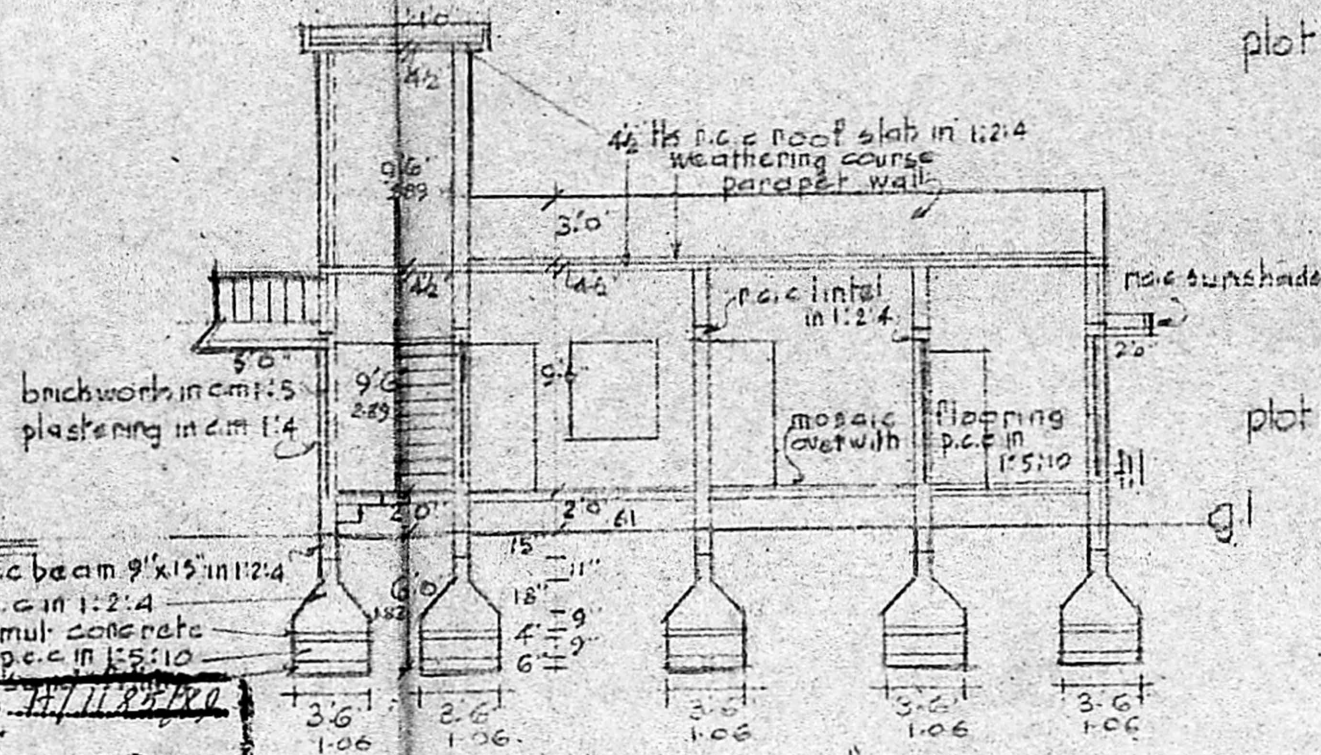

section on 'aa'

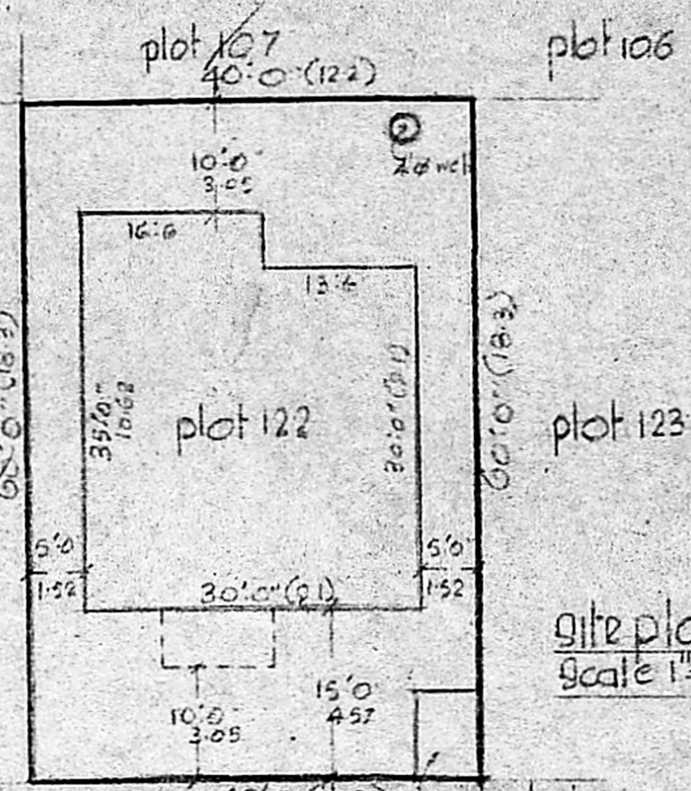

site plan
Scale 1"=16'0"

plan showing the proposed construction of dwelling house in plot no 122, GANESH NAGAR, in sur. no. 260/1A1 of 98 porur village, Saidapet taluk, chingleput dist

Scale: 1 inch = 8 feet (1:100)

COLOUR INDEX

- PROPOSED
- ROAD
- BOUNDARY

Joinery	Size	Quantity
d door	3'3" x 6'6"	100 X 198
d ₁	3'0" x 6'6"	091 X 198
d ₂	2'6" x 6'0"	076 X 183
W Window	4'0" x 4'6"	122 X 137
W ₁	3'0" x 4'6"	091 X 137
V Ventilator	3'0" x 1'6"	091 X 045

Planning Permit No. A/12659/89
APPROVED
 Subject to the conditions in this office letter.
 No. A/12659/89 Dt. 22.11.89
 FOR MEMBER SECRETARY
 MADRAS METROPOLITAN DEVELOPMENT AUTHORITY

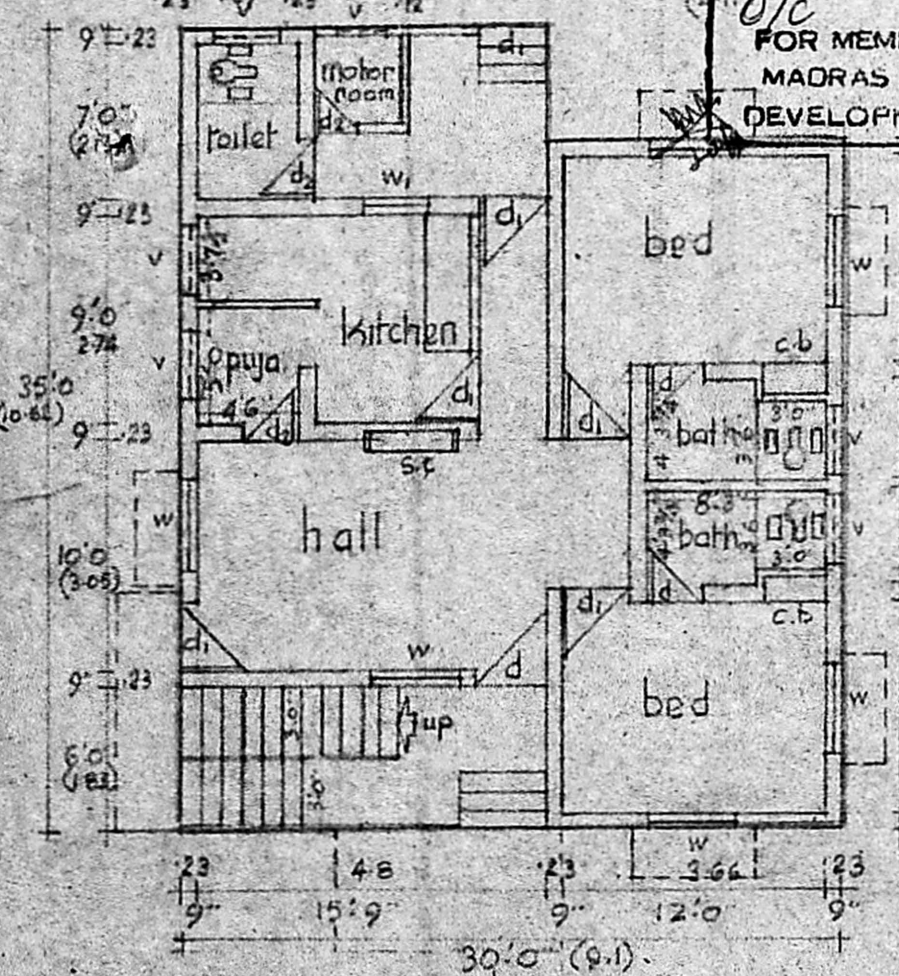

ground floor plan

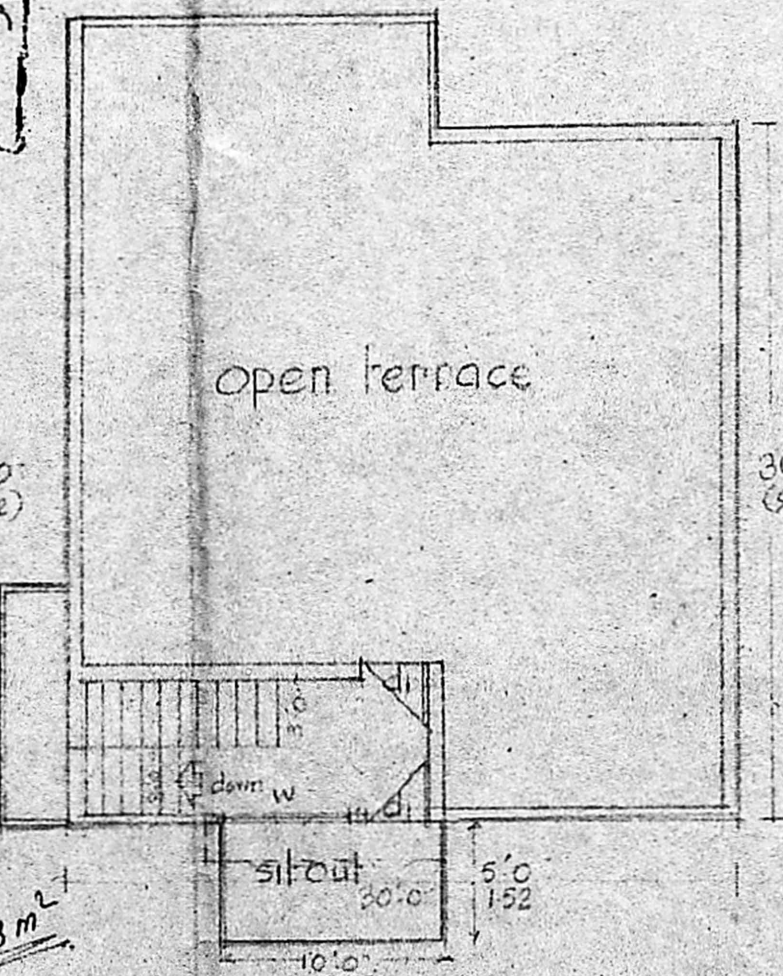

first floor plan

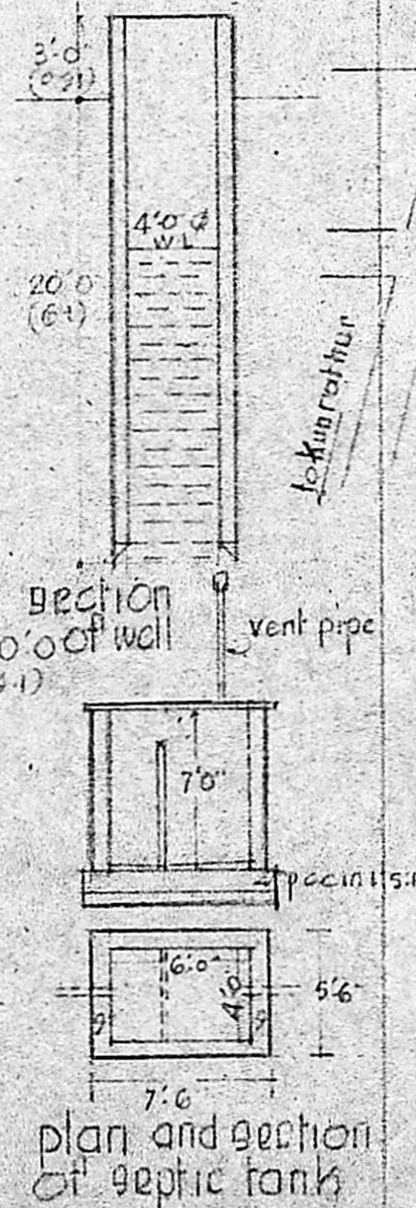

plan and section of septic tank

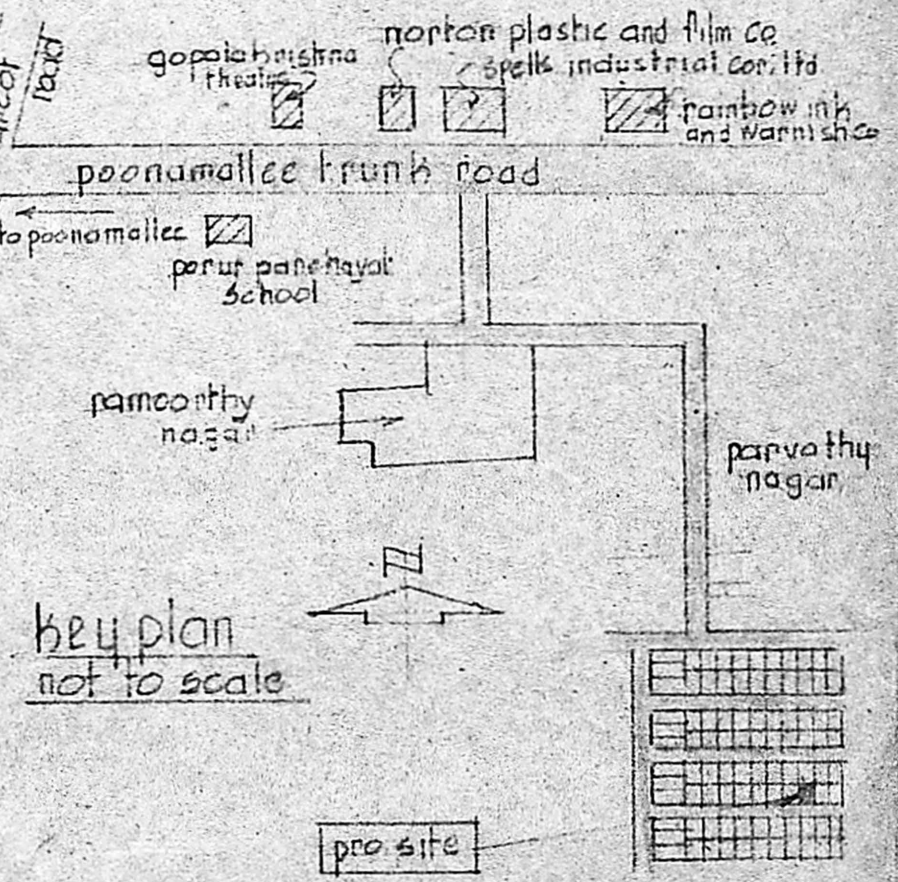

key plan
not to scale

Surveying Plan
 A/12659/89
 10/1/89

OWNER

R. Mohan Rao, D.S.S.
 LICENCED SURVEYOR,
 CORPORATION OF MADRAS, 14,
 AMBATTUR TOWN SHIP,
 ALANDUR MUNICIPALITY,
 Consulting Engineer & Contractor,
 Res. 15, MADLEY ROAD,
 T. NAGAR, MADRAS 600 017,
 Licenced Surveyor